

Patient report

Bio-Rad DATE: 12/10/2019
D-10 TIME: 07:06 PM
S/N: #DC2K755917 Software version: 4.30-2
Sample ID: 10525365
Injection date 12/10/2019 06:46 PM
Injection #: 28 Method: HbA1c
Rack #: --- Rack position: 7

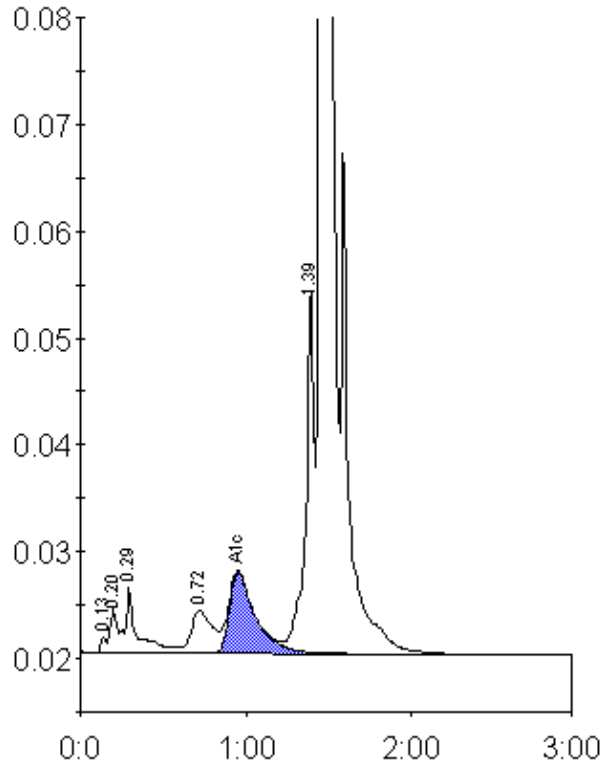

Peak table - ID: 10525365

Peak	R.time	Height	Area	Area %
Unknown	0.13	1599	4007	0.2
A1a	0.20	4197	11350	0.5
A1b	0.29	6114	34153	1.4
LA1c/CHb-1	0.72	3982	36300	1.5
A1c	0.95	7597	83089	5.1
P3	1.39	34250	123005	5.1
A0	1.45	705584	2141128	88.0
Total Area:		2433032		

Concentration:	%
A1c	5.1